

COPYRIGHT:
The design and details shown on this drawing are applicable to The Named Project only and may not be reproduced, modified or reused in whole or part or be used for any other project or purpose without the prior written permission of TOT Architects with whom copyright resides.

DO NOT SCALE: This drawing uses figured dimensions only. The Contractor is responsible for checking all levels and dimensions on site prior to commencement of works. Any discrepancies are to be referred to the ARCHITECT.

Drawings to be read in conjunction with all other Consultants Drawings & Specifications were relevant. Proprietary items shall be fixed in strict accordance with the Manufacturer's instructions. Scope of proprietary items shall be checked with Manufacturer.

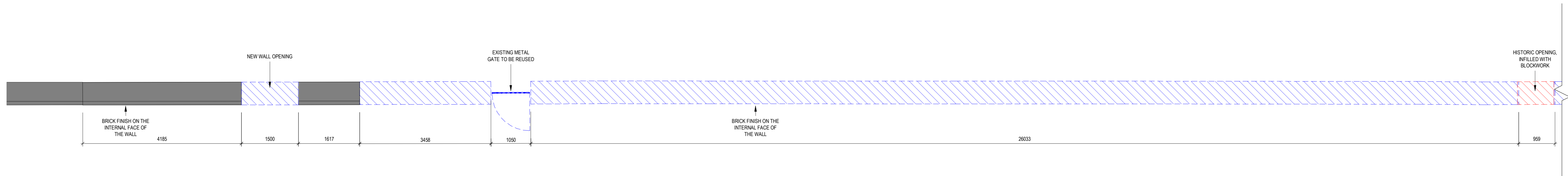

1 MLO Ground Floor - Historic North Wall Demolition - Zone 1
Scale: 1:50

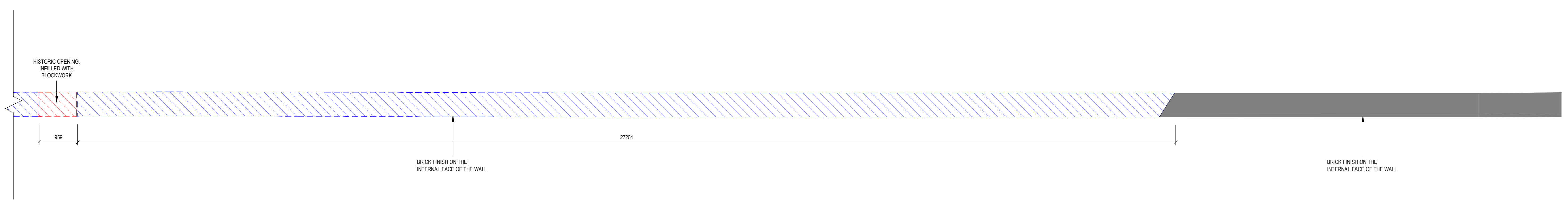

2 MLO Ground Floor - Historic North Wall Demolition - Zone 2
Scale: 1:50

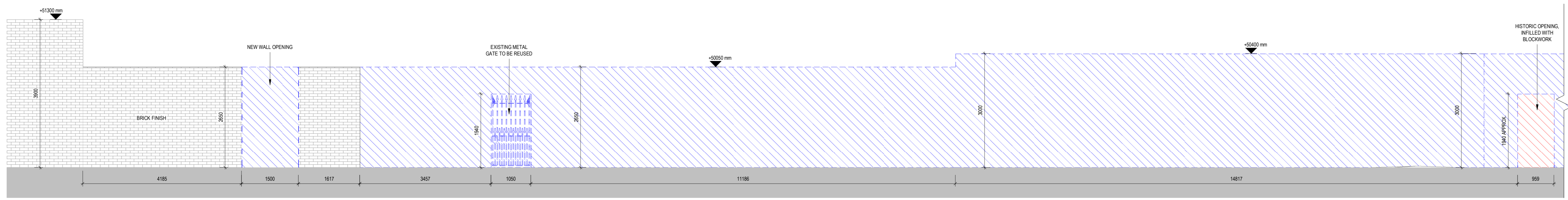

3 Section North Wall Demolition - South View Zone 1
Scale: 1:50

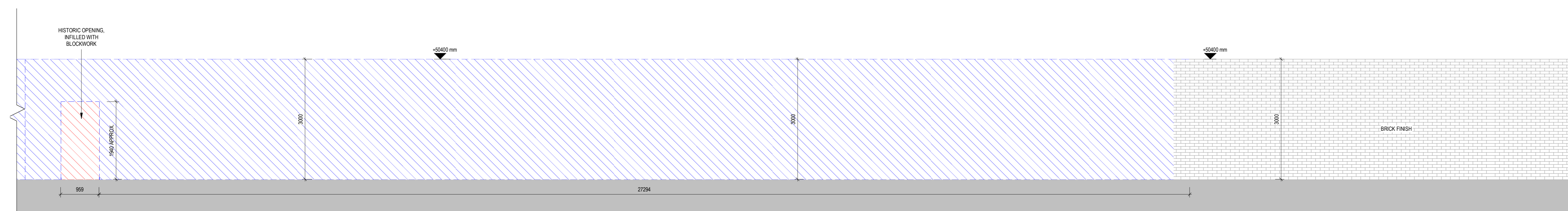

4 Section North Wall Demolition - South View Zone 2
Scale: 1:50

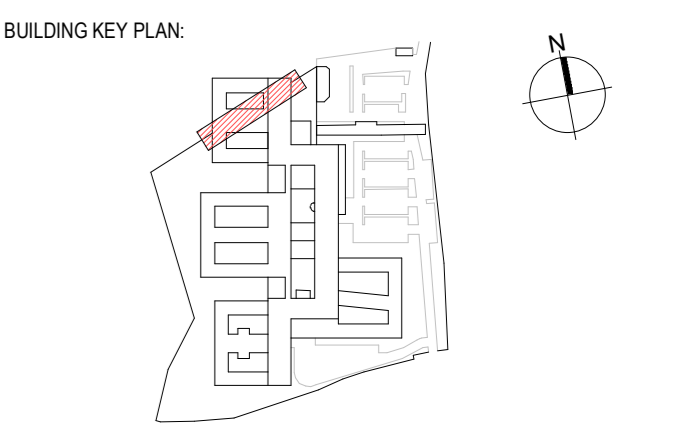
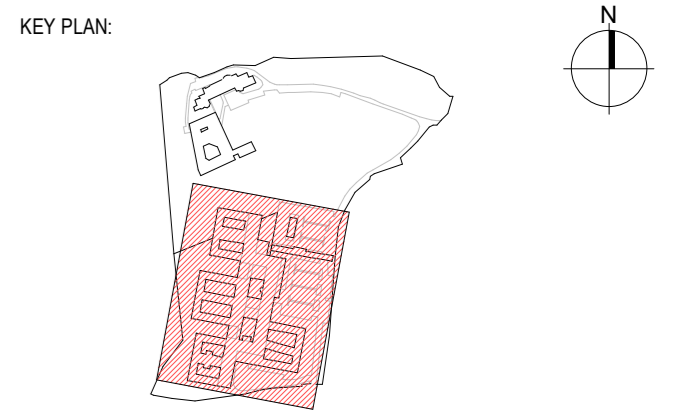

LEGEND

DEMOLITION / REMOVAL

DEMOLITION AND RE-INSTALLMENT / REUSE

REVISIONS

NO	DATE	BY	LC	ISSUES FOR PLANNING	DESCRIPTION

TOT ARCHITECTS

REGISTERED OFFICE: 45 Upper Mount Street, Dublin 2, D02 FB83, Ireland
T: +353 1 705 7800
W: www.totarch.ie
E: info@totarch.ie

CLIENT: **SPUH**
PROJECT: **St Edmundsbury Hospital Lucan**
PROJECT STAGE: **Planning**

DRAWING TITLE: **Historic North Wall Demolition Plan & Section**

DRAWN	CHECKED	APPROVED	DATE
MA	LC	DS	17/04/2026

JOB NUMBER	SHEET SIZE	SCALE
20-77	A0 L	As indicated

INFORMATION CONTAINER IDENTIFICATION: **SPMHS - MH - MLO - DR - TOT - AR - 5105**

ACCEPTANCE CODE	PURPOSE CODE	REVISION
S	P3	0